



Europa Mazda Centre

***Exciting things are happening at
your No.1 Mazda Dealer...***

**The Mazda 6 has been voted
Irish Car of the Year 2003**

**Every used Mazda sold carries a
3-year warranty and
2 years free servicing**

**To find out more contact the
Europa Mazda Centre today!**

"People you can trust"

Blackrock, Co. Dublin:

Telephone: 01 288 1624 Web: www.msl.ie

Sales Manager: **Richard Patton** richard.patton@europamazdacentre.ie



Kilmacud Musical & Dramatic Society
(Affiliated to A.I.M.S.)

*Celebrate 21 Years
with*

The Magic of the Musicals

**in St. Benildus College, Upper Kilmacud Road
from Thursday 10th April to Saturday 12th April, 2003**

Programme: €2.00

CENTRA
Quick Stop

CENTRA STILLORGAN

Open 7 Days A Week

(7am – 11pm)

wishes

KM & DS

every success with

The Magic of the Musicals

*Try our mouthwatering selection of sandwiches,
rolls and fillings at our store Deli.*

Chairperson's Address

On behalf of Kilmacud Musical & Dramatic Society I am delighted to welcome you to our show *The Magic of the Musicals*. As this is our 21st production we decided to do something special and bring to life many of the shows we have staged over the years, and some we may look forward to in the future. Past members have re-joined us for this production along with twenty-three young girls and boys who we hope will be the KMDS of the future.

A production such as this does not happen without lots of hard work and support. Sincere thanks must go to Michael Madigan, Principal of Oatlands College for providing us with rehearsal space, not only now but throughout the years. To our sponsors, patrons and advertisers without whom there would be no finances to stage our show, but most of all to our committee and production team, Ray Ryan – Musical Director, Marie Barber – Choreographer and Niall Ryan – Stage Manager, thank you all from the bottom of our hearts.

Now sit back and enjoy tonight's show, we know you will enjoy *The Magic of the Musicals*.

*Nancy Kavanagh
Chairperson*



Sponsor of
The AIMS Awards



A.I.M.S. Ltd. is the Association of Irish Musical Societies Limited. Formed in 1965, the majority of Musical Societies in Ireland are affiliated, including the Kilmacud Musical & Dramatic Society. AIMS produce a bulletin entitled *Showtimes* which contains details of forthcoming shows together with revues of recent productions. *Showtimes* also carries details of seminars and workshops organised throughout the year.

The Association hosts an annual Choral Festival in New Ross and an annual Awards Ceremony sponsored by First National Building Society.

THE MILL HOUSE

Kilmacud Road Lower, Stillorgan
Company Dublin
Tel: (01) 288 8669
Fax: 283 6353

The Ballinteer House

Ballinteer Avenue, Dublin 16
Tel: (01) 298 5011

SNOOKER HALL

The Yellow House

1 Willbrook Road
Rathfarnham, Dublin 14
Tel: (01) 493 1387

FINE RESTAURANT

Fine Drinks – Fine Food

Carvery Lunch – A la Carte all day

Large Screens with Sky Sports

Car Parking Facilities

*Why not
Join us for
a drink*

Kilmacud Musical & Dramatic Society
affiliated to AIMS
present

SOUTH PACIFIC

by Rogers & Hammerstein
Directed by Adam Lawlor



St. Benildus College, Upr. Kilmacud Rd.

4th. - 9th. March 1996



Luigi Malone's Restaurant

1 Lower Kilmacud Road
Stillorgan

Tel: 278 6024

Open 7 days a week
12 noon – 11 p.m.

Lunch Menu
€8.95
12-5 Mon. - Sat.

*Best wishes to
Kilmacud Musical
& Dramatic Society*

Patrons

Mr David Andrews, TD

Mr Barry Desmond

Dr Pdraig Kennan

Mrs Margaret Murphy

Ms Olivia Mitchell, TD

Mr Brendan O'Connor

Ms Monica Barnes, TD

Mr Tom Kitt, TD

Mr Seamus Brennan, TD

Mr Joseph P. Moore

Mr Aidan Heavey

Ms Liz O'Donnell, TD

Minister Mary Hanafin

Mr Frank Fahey, TD

John and Hilda Haugh

Brian and Sheila O'Connor

Rev. Michael Loftus, PP

Senator Liam T. Cosgrove

Mrs Maureen Murtagh

Ms Margaret Phelan

Mr W. J. Murphy

Dieter and Alma Prodöhl

Paddy and Nancy Kavanagh

Noel and Ann Savage

Raymond and Fionnghuala DeBarra

Mr Sean Barrett, TD

Ms Eithne Fitzgerald

Senator Helen Keogh, MCC

Senator Ann Ormonde, TD

Niall O'Farrell (Black Tie)

First Active Building Society, Stillorgan

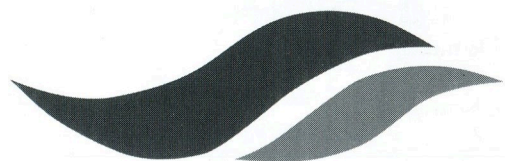

Emerald Star

SHANNON • ERNE

BOATING HOLIDAYS

**LUXURY 2 TO 10 BERTH
CRUISERS**

The Marina
Carrick On Shannon Leitrim (078) 2 02 34
Fax (078) 2 14 33
email: info@emerald-start.com
website: www.emeraldstar.ie

Previous Productions

1982 – Big Maggie
1983 – The Hollow and Aladdin

1984 – Juno and the Paycock
Fiddler on the Roof

1985 – Brush with a Body
Oklahoma!

1986 – The Importance of Being Ernest
Irene

1987 – The Plough and the Stars
Annie Get Your Gun

1988 – The Pirates of Penzance

1989 – Carousel

1990 – Showboat

1991 – My Fair Lady

1992 – Calamity Jane

1993 – Brigadoon

1994 – Fiddler on the Roof

1995 – Carrie

1996 – South Pacific

1997 – Oklahoma!

1998 – The Hired Man

1999 – Meet Me in St Louis

2000 – Joseph and the Amazing
Technicolor Dreamcoat

2001 – Guys & Dolls

2002 – Anything Goes!

APPROVED
AGENT FOR
NORMANS
MUSICAL
INSTRUMENTS



BOYLE'S MUSIC SUPPLIES

105 Cherrywood Grove
Clondalkin, Dublin 22
Tel: +353-1 -4573359
Mobile: +353-87-2641809
E-Mail: boylesupplies@eircom.net

SHEET MUSIC
SPECIALIST



- Woodwind and Brass exam/solo/ensemble
- Concert Band/Brass Band/ensembles
- AB Theory Books/Past Papers etc.
- Bowed strings/piano

Supplier of a wide variety of musical Instrument makes and models including:

YAMAHA **PERCUSSION PLUS** **JUPITER**

BOOSEY&HAWKES VINCENT BACH AULOS

WOODWIND & BRASS ACCESSORIES

VANDOREN **RICO** DENIS WICK **SELMER**

Kilmacud Musical & Dramatic Society first tread the boards in 1982 with the play *Big Maggie*, their first musical was staged in 1984, it was *Fiddler on the Roof*. Since the they have performed 18 more musicals, most of them very well known and loved such as *Showboat*, *My Fair Lady*, *South Pacific*, *Oklahoma* and *Anything Goes!* They have also staged some of the less well known but equally engaging musicals such as *Carrie* in 1995 written by Wesley Burrows of Glenroe Fame. *Carrie* is set in Dublin around a window cleaner, a maid and an American actress. In 1998 they staged *The Hired Man*, the story of Melvyn Bragg's peternal grandparents set around the mines and lands of Cumbria. This was a show much loved by the cast and audience alike, and it won the society an AIMS nomination for their choral singing. In 1999 they staged the Irish première of *Meet Me in St Louis*, the Judy Garland favourite.

2001 was probably the societies most successful show. With their production of *Guys & Dolls* came two AIMS nominations. Tahlia Marvin for her portrayal of Sarah Browne and Marijke Walsh for her portrayal of Adelaide, the long suffering fiancée for which she won Best Comedienne.

Kilmacud have had 21 years of music, fun, friendship and entertainment. We hope they will continue for the next 21 and we want to thank you, the audience, for all your support and encouragement. Thanks for everything and enjoy *The Magic of the Musicals*.

Kilmacud/Glenalbyn Sports Club

Stillorgan, Co. Dublin

Let us cater for your next
21st Birthday Party
Xmas Party
Dinner Dance etc.

Tel: 288 0857 or email info@glenalbyn.ie



McKenna Engineering
Services Ltd.

Wish KMDS every success with

The Magic of the Musicals

Riverview Business Park, Nangor Road, Dublin 12
Tel: +353 1 419 77 44 Fax: +353 1 419 77 55

Don't forget to
purchase your ticket for our

MONSTER DRAW

Tickets €2 or 3 for €5

Draw takes place on Saturday 12th April, 2003

1st Prize – Weekend in the Talbot Hotel, Wexford

2nd Prize – Weekend Cruising with Emerald Star Line

3rd Prize – Music System

4th Prize – Hamper

Lots of Bottles

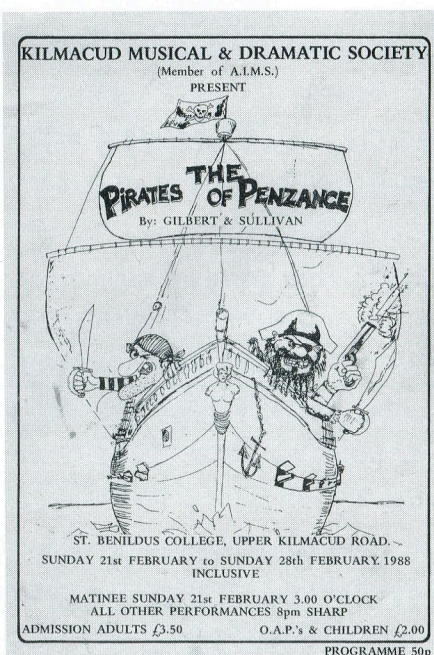
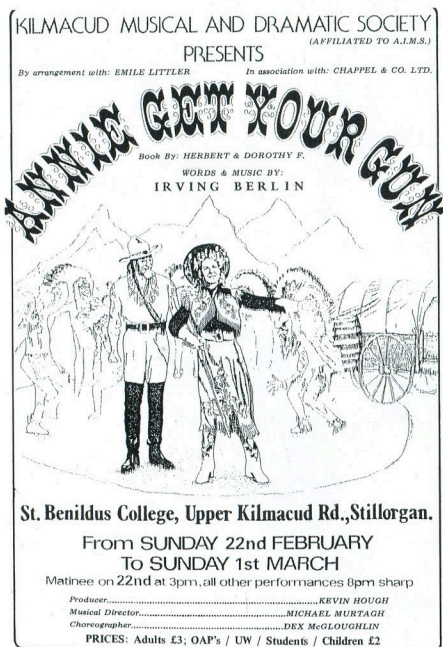
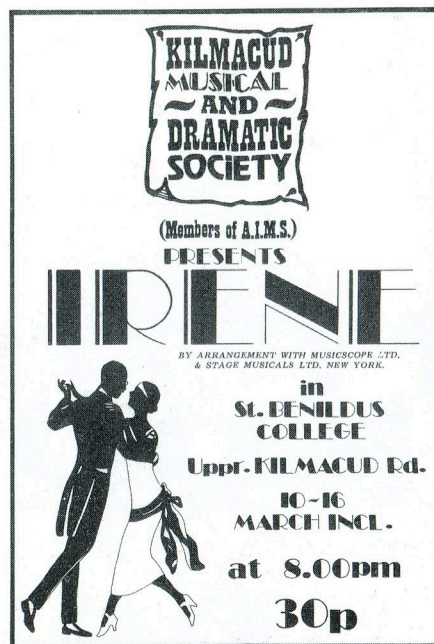
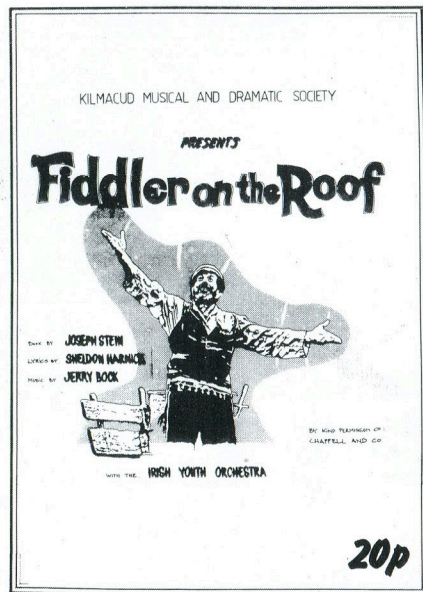

Adult Cast Members

Raymond Barry

Alison Barrett

Eoghan Boyle

Padraic Brady

Gay Brocklesby

Caron Butler

Rebecca Connolly

Louise Culleton

Rosaleen Dalton

Elaine Farrelly

Garry Graham

Dave Griffith

Pat Hennessy

Marion Holohan

Mary Hurley

Sophie Lechleiter

Tahlia Marvin

Brid Murphy

Georgina Nolan

James O'Brien

Susan O'Connor

Donncha O'Croinin

Mia O'Malley

Fiona O'Reilly

John Power

Alma Prödohl

Steven Purcell

Annmarie Sherlock

Joe Swan

Aurora Walsh

Marijka Walsh



The Magic of the Musicals

ACT I

There's No Business Like Show Business	<i>Annie Get Your Gun</i>	Ensemble
Wash that Man wight out of My Hair	<i>South Pacific</i>	Aurora Walsh & Girls
Nothing lika a Dame	<i>South Pacific</i>	Joe Swan & Guys
I could have Danced all Night	<i>My Fair Lady</i>	Rebecca Connolly, Marion Holohan, Louise Culleton, Rosaleen Dalton
I'm Getting Married in the Morning	<i>My Fair Lady</i>	Padraic Brady & Ensemble
Can't Help Loving that Man of Mine	<i>Showboat</i>	Caron Butler
Matchmaker	<i>Fiddler on the Roof</i>	Elaine Farrelly, Marion Holohan & Brid Murphy
Sabbath Prayer	<i>Fiddler on the Roof</i>	Alma Prödohl, Donnacha O'Croinin & Ensemble
Black Hills of Dakota	<i>Calamity Jane</i>	Ensemble
Secret Love	<i>Calamity Jane</i>	Marijka Walsh
Three Little Maids	<i>The Mikado</i>	Donnacha O'Croinin, James O'Brien & Eoghan Boyle
Turn Back O Man	<i>Godspell</i>	Aurora Walsh
All That Jazz	<i>Chicago</i>	Louise Culleton, Tahlia Marvin & Dancers
Children Rule the World	<i>Whistle Down the Wind</i>	Children's Ensemble
Who Will Buy	<i>Oliver</i>	Katherine Peters & Ensemble
Consider Yourself	<i>Oliver</i>	Children's Ensemble

The Magic of the Musicals

ACT II

Blow Gabriel Blow	<i>Anything Goes</i>	Tahlia Marvin & Ensemble
I Get a Kick out of You	<i>Anything Goes</i>	Tahlia Marvin
Anthem	<i>Chess</i>	Ensemble
Castle on a Cloud	<i>Les Miserables</i>	Myra McParlin
Fat Sam's Grand Slam	<i>Bugsy Malone</i>	Children's Ensemble
Bad Guys	<i>Bugsy Malone</i>	Children's Ensemble
I Don't Know how to Love Him	<i>Jesus Christ Superstar</i>	Louise Culleton
Take Back Your Mink	<i>Guys & Dolls</i>	Marijka Walsh, Rebecca Connolly, Brid Murphy, Annmarie Sherlock & Caron Butler
Luck be a Lady	<i>Guys & Dolls</i>	Ray Ryan & Guys
Adelaide's Lament	<i>Guys & Dolls</i>	Marijka Walsh
Sit Down You're Rockin' the Boat	<i>Guys & Dolls</i>	James O'Brien & Ensemble
Somewhere	<i>West Side Story</i>	Marion Holohan
Do You Hear the People Sing	<i>Les Miserables</i>	Ensemble
The Song of the Hired Man	<i>The Hired Man</i>	Ensemble
Tell Me it's not True	<i>Blood Brothers</i>	Georgina Nolan
I'm Just a Girl who can't say No	<i>Oklahoma</i>	Rosaleen Dalton
Oklahoma	<i>Oklahoma</i>	Ensemble

Children Cast Members

Chloe Connolly	Rebecca McLoughlin	Katherine Peters
Claire Coughlan	Aisling McNamara	Hannah Quinn
Aodhnaid Culley	Eibhlin McNamara	Katie Ryan
Helen Cusack	Myra McParlin	Roisin Ryan
Sam Dunne	Joanne Molloy	Niamh Thornton
Ciara Fleming	Katie Mulvaney	Kate Wheately
Affraic McLoughlin	Muireann Ni Leidhin	
Emma McLoughlin	John Peters	



Production Team

<i>Musical Director</i>	Ray Ryan
<i>Choreographer</i>	Marie Barber
<i>Stage Manager</i>	Niall Ryan
<i>Assistant Stage Manager</i>	Paul Moore
<i>Sound</i>	Frank Doherty
<i>Lighting</i>	Ray Cobban
<i>Set Design</i>	Niall Ryan
<i>Costumes</i>	Rebecca Connolly Alma Prödohl
<i>Props</i>	Eoghan Boyle
<i>Programme</i>	Marijka Walsh
<i>Publicity</i>	Louise Culleton Padraic Brady
<i>Front of House</i>	Nancy Kavanagh Paddy Kavanagh Gaye Ryall Frank Wallace Imelda Blades Doreen Jones Nicole Morrissey Mary Mulvaney Eleanort Connolly Edel Hogan
<i>Chaperones</i>	Robert Connolly Sonya O'Connell
<i>Musicians</i>	Maeve McSwiney Ciara Purcell Bernard Lynch Ron Hardy



Best wishes to KMDS
with their production of
“The Magic of the Musicals

From the Directors,
Management and Staff of
ICON Clinical Research

South County Business Park, Leopardstown, Dublin 18, Ireland

Sponsors

Credit Union, Stillorgan

Dun Laoghaire Rathdown County Council

Emerald Star Line

Icon Clinical Research

Millhouse Stillorgan

Stillorgan Park Hotel

Acknowledgements

Michael Madigan

Susan O'Connor

Stephen Purcell

Padraic Brady

Donnacha O'Croinin

Eoghan Boyle

O'Sullivan Graphics

Firhouse Choir

Committee

Chairperson Nancy Kavanagh

Treasurer Dave Griffith

Committee Pat Hennessey
Gaye Ryall
Rebecca Connolly
Louise Culleton
Marion Holohan
Eoghan Boyle
John Power
Marijka Walsh



STILLORGAN CREDIT UNION

63/65 Lower Kilmacud Road, Stillorgan,
Co. Dublin

Tel: 2884877- Fax: 2836749

Email: scu@eircom.net

Web: www.stillorgancu.ie

"BETTER VALUE THAN EVER IN LOANS"

"Standard Loan Rate 8.52% Per Annum"

PREMIER REVOLVING LOAN*

Borrow €20,000 or more over a 5 year period at the amazing annual rate of 6.9% variable - top up loans will be considered during the term of the loan subject to a minimum balance of €20,000 at take up time.

**** NEW ****

PREMIER REVOLVING LOAN PLUS*

Borrow €30,000 or more over a 5 year period at the incredibly low rate of 5.88% variable - top up loans will be considered during the term of the loan subject to a minimum balance of €30,000 at take up time.

** Subject to Terms & Conditions*

Membership is open to you

If you reside or work in the area

"Don't hesitate to join now"

Opening Hours

Monday to Wednesday	10.00 - 1.30
Thursday	10.00 - 7.00
Friday	10.00 - 4.00
Saturday	10.00 - 12.30

Wishing Kilmacud Musical & Dramatic Society Continued Success

KILMACUD MUSICAL & DRAMATIC SOCIETY

(Members of A.I.M.S.)

By arrangement with Chappel Music Ltd.

PRESENTS

RODGERS & HAMMERSTEIN'S

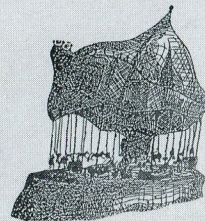

CAROUSEL

in
St. Benildus College, Upper Kilmacud Road
at 8.00pm

FROM SUNDAY 19th TO SATURDAY 25th FEBRUARY 1989
ADMISSION £3.50 O.A.P.s, STUDENTS & UNEMPLOYED £2.00

PROGRAMME 50p

KILMACUD MUSICAL & DRAMATIC SOCIETY

PRESENTS

By arrangement with Chappel Music Ltd.

JEROME KERN'S

SHOW BOAT

in St. Benildus College
Upper Kilmacud Road at 8.00pm
from Sunday 25th February
to Saturday 3rd March 1990.

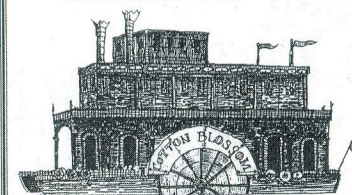

PROGRAMME 50p

MY FAIR LADY MY FAIR LADY MY FAIR LADY

KM&DS

KILMACUD MUSICAL & DRAMATIC SOC.

AFFILIATED TO A.I.M.S.

KILMACUD MUSICAL & DRAMATIC SOC.

by arrangement with Musicscope

PRESENTS

LERNER & LOWE'S

MY FAIR LADY

IN

St. Benildus College,
Up'r, Kilmacud Road at 8pm
FROM MONDAY 25th FEBRUARY
TO SATURDAY 2nd MARCH 1991

ADM. £4 O.A.P.'s, STUDENTS £2.50

PROGRAMME
50p

KILMACUD MUSICAL & DRAMATIC SOCIETY

PRESENTS

CALAMITY JANE

A MUSICAL WESTERN



IN ST. BENILDUS COLLEGE
UPPER KILMACUD ROAD
AT 8.00 PM SHARP
FROM MONDAY 24th TO
SATURDAY 29th FEB. 1992.

Prog. 50p

We're performing.

Vodafone Ireland would like to wish Kilmacud Musical and Dramatic Society all the best with their 2003 production, 'Magic of the Musicals'.

How are you?



KILMACUD MUSICAL AND DRAMATIC SOCIETY
PRESENTS
BRIGADOON

BY LERNER AND LOWE
IN
ST. BENILDUS COLLEGE
1993 PROG: 50p

K.M.D.S. (Affiliated to A.I.M.S.)
Kilmacud Musical & Dramatic Soc.
presents
Fiddler on the Roof
in St. Benildus College

Upper Kilmacud Rd.,
Stillorgan.

From
Monday Feb. 28th to Saturday March 5th
Nightly at 8 p.m. sharp.

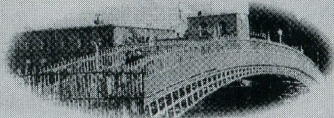
Programme 50p

Kilmacud
Musical & Dramatic
Society
(affiliated to A.I.M.S.)

Carrie
a musical comedy set in dublin in the 1950s
written by
WESLEY BURROWES
(of Glenroe fame)
with music by
MICHAEL COFFEY
(Ireland's Eurovision entry 1967)
Programme 50p

Kilmacud
Musical & Dramatic Society
(affiliated to A.I.M.S.)
present
THE HIRED MAN
by Melvyn Bragg & Howard Goodall

Directed by: Brian McDonnell
Musical Director: Ray Ryan
Choreographer: Marie Barber

Venue:
St Benildus College,
Upper Kilmacud Road

Dates:
9th-14th March 1998



ADMISSION: £6.00
Concessions:
£4 Mon & Tues for Senior
Citizens, Students /Children

O'Dwyers
Stillorgan Orchard
The Hill
Stillorgan

Tel: 288 6793 or 288 8357

Lunches 12 - 3pm
Evening Meals 3pm - 9pm

Wishing KMDS continued success

O'Dwyers Ltd
(Your friendly local)

Now Open
with a completely
New Look

Lunch and Dinner served Daily
118 Lower Kilmacud Road, Kilmacud
Tel: 288 0064 or 288 2228

*Best wishes to Kilmacud Musical
& Dramatic Society*

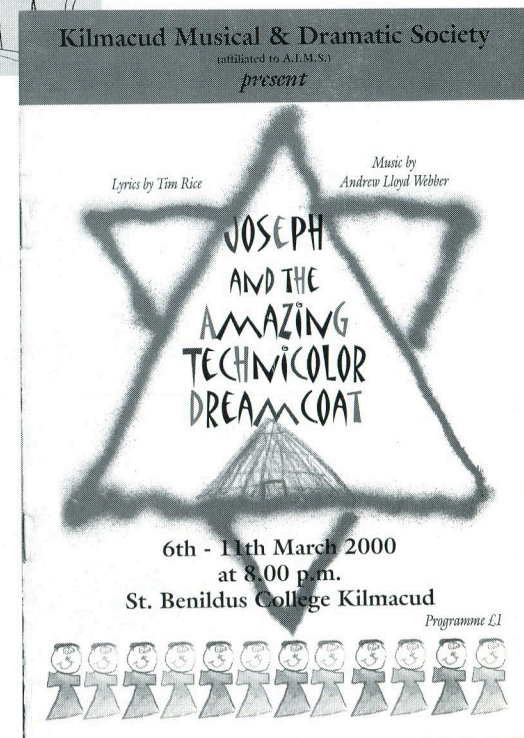

JOHN O' REILLY VICTUALLER



- PRIME BEEF
- LAMB
- PORK
- CORNED BEEF
- BACON



All Freezer Meats

67 Deerpark Road, Mount Merrion,
Co. Dublin

Phone : 288 5832 / 288 9949

DELIVERIES DAILY

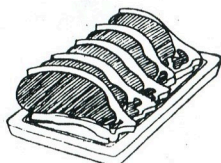

KILMACUD MUSIC & DRAMATIC SOCIETY
(AFFILIATED TO A.M.S.)

PRESENT

OKLAHOMA!



BY
RODGERS & HAMMERSTEIN

BY KIND PERMISSION OF JOSEF WEINBERGER LIMITED



DIRECTED BY
ADAM LAWLOR

MUSICAL DIRECTOR
RAY RYAN

CHOREOGRAPHER
SIOBHAN MCQUILLAN

.....
VENUE: ST. BENILDUS COLLEGE, UPPER KILMACUD ROAD

DATE: 3RD. - 8TH. MARCH 1997

ADMISSION: £6

.....
CONCESSIONS: £3 MON & TUES
FOR SENIOR CITIZENS - STUDENTS - CHILDREN