



## EUROPA MAZDA CENTRE

BLACKROCK, TEL: 2881624

*"People you can trust"*

IRELANDS PREMIER  
MAZDA DEALER

Large Selection of Used  
Cars Always in Stock

Sales - Leasing

Service - Bodywork

**mazda**  
THE PREMIUM BRAND

K.M.D.S (Affiliated to A.I.M.S)

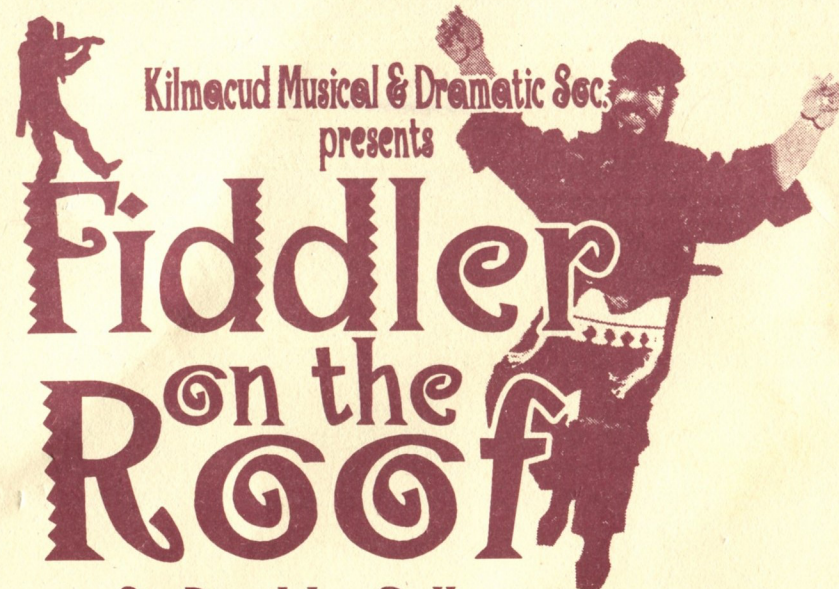

# Fiddler on the Roof

in St. Benildus College

Upper Kilmacud Rd.,  
Stillorgan.

From  
Monday Feb. 28th to Saturday March 5th  
Nightly at 8 p.m. sharp. 94

Programme 50p



*Enjoy a drink after the show in the*

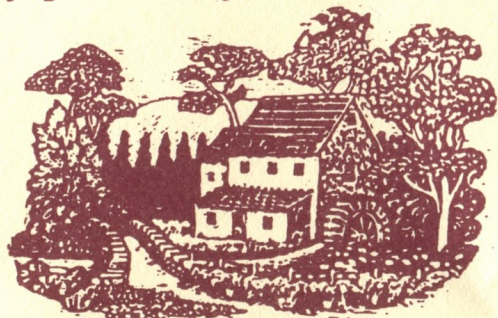

# Mill House

## BAR & LOUNGE

Carvery Lunch served Monday to Saturday

Evening Meals 5.00pm - 8.00pm

Telephone (01) 288 6206/288 8672

## *The Pepper Cannister Restaurant*

### OPENING HOURS

Monday to Saturday 6.00pm - 11.00pm

Sunday: Lunch 12.30pm - 2.30pm

Dinner 5.00pm - 9.30pm

Telephone: (01) 288 6206/288 8672

## A Message from our Chairperson

I am very happy to welcome you all to our show for 1994, "Fiddler On The Roof" our eleventh musical production.

The K.M.D.S pride themselves on the great success we have had with all our shows to date, and we are confident of the same success with our show this evening.

On behalf of myself and the committee, I would like to extend our sincere thanks to our Patrons and Sponsors for their constant loyal support. Also to our hard working production team, Jim Williams - Producer, Dorcas Barry - Choreographer, Ray Ryan - Musical Director, our set construction crew headed by Gerry Mc Knight, Stage Manager - Senan Haugh, A.S.M. - Paul Moore and to all those who helped to make this production possible.

We are grateful to Mr Madigan Principal of Oatlands College for providing us with rehearsal facilities and to Brother Damien - Principal St. Benildus College for making this hall available to us to stage our show as always. Last but not least, our grateful thanks to Dun Laoghaire / Rathdown County Council for being our biggest sponsor.

So now, will you come back in time to 1905 and join with the peasants of "Anatevka", (a little village in Russia) and see how their story unfolds. I know you will enjoy it!

Sincerely yours

Nancy Kavanagh (Chairperson K.M.D.S)

## K.M.D.S Previous Productions

The Kilmacud Musical & Dramatic Society was formed in 1981 and has presented plays and / or musicals ever since.

1982	Big Maggie	1987	Annie Get Your Gun
1983	The Hollow / Alladin		The Plough and the Stars
1984	Juno and The Paycock	1988	Pirates of Penzance
	Fiddler On The Roof	1989	Carousel
1985	Brush with a Body	1990	Showboat
	Oklahoma	1991	My Fair Lady
1986	The Importance of	1992	Calamity Jane
	Being Earnest	1993	Brigadoon
1986	Irene		

*New members are always welcome, on or off stage.*

Contact either Chairperson Nancy Kavanagh 288 0516 or P.R.O Ina Williams 288 8386



## SCREEN CLASSICS

## VIDEO LIBRARY

Ph: 283 5644  
63 Deerpark Rd

Open 7 days  
12 p.m. - 10 p.m.

## DEERPARK NEWS

### NEWSAGENTS

Oliver Flynn

Grocer - Lotto  
& Wine

Tel: 283 5280  
Open 7 Days  
7.30 - 9.30 p.m.

## STILLORGAN HOUSE

◆ For good food & drink ◆

*Why not visit us after the show*

Lunches Daily 12.00 - 2.30 p.m.  
Function Room available  
Phone 288 2071

# Pirate Pete's Playland



- You've seen the rest, now come and enjoy the best -

◆ Fun ◆ Play ◆ Excitement ◆ Plus Great Parties

Children from tots to 12yrs catered for

Special Rates for Group Bookings  
School Trips ◆ Youth Clubs ◆ Creches ◆ Play school etc  
Please book early for parties

**For more information phone Ann on 298 0857**

◆ FREE PEPSI WITH THIS ADVERT ◆

**Apollo Building,  
Dundrum Road, Dublin 14.**  
*Behind the Jet Station-*



# Adrian Peters

Newsagents / Post Office

29 The Rise,  
Mount Merrion

◆  
Lotto & Lottery

◆  
24 Hr Dry Cleaning

◆  
24 Hr Film Processing

◆  
Photocopy Service

Opening Hours:

Monday to Friday 7.45 a.m. - 7.00 p.m.

Saturday 8.15 a.m. - 7.00 p.m.

Sunday 9 a.m. - 2.00 p.m.

# John O'Reilly

VICTUALLER

■  
*Prime Beef, Lamb,  
Pork, Corned Beef and Bacon*

■  
*All Freezer Meats  
and  
Deli Counter*

67 Deerpark Road, Mount Merrion,  
Co. Dublin.

Phone 288 5832 / 288 9949

-----Deliveries Daily-----



## Did you know ?

**ZERO MOSTEL** was the first of six actors to play Tevye on Broadway. The show ran for 3,242 performances from September 1964

The show opened in London in February 1967 with Alfie Bass as Tevye and ran for 2,030 performances.

The film version Paul Michael Glaser played the student Perchik. he later found fame as TV cop "Starsky".

Ruth Madoc who was cast in the film as the ghostly Fruma Sarah, is probably better known as Gladys, the welsh dragon, in the comedy series "Hi-Di-Hi".

### K. M.D.S. Committee

**Chairperson** - Nancy Kavanagh **P.R.O and acting Secretary** - Ina Williams  
**Treasurer** - Susan Kelleher **Members** - Doreen Jones, Padraic Brady,  
 Raymond Barry, Martha Mc Guirk, Senan Haugh, Pat Hennessy

## SAVE MONEY

### STUDENT PHOTOCOPYING

We have cut our profit margin to the bone in order to offer you a saving of more than 50% on your copying costs!

**FOLLOW THE CROWDS !**

Call to Student Supply Centre,  
 Opposite Main Belfield Entrance,  
 for the best value around.

- \*Friendly Service
- \*Personal Attention - if required
- \*Very small queues
- \*\* 20 machines in operation
- \*\* + machine with fast feeder.
- \*\* + binding service
- \*\* + keenly priced students stationery and supplies

2.5p

Per A4  
 Photocopy

(V.A.T. INCL.)

Why pay more!!! Phone 2830581

Hours 9 a.m. to 6 p.m. Monday to Friday

10 a.m. to 3 p.m. Saturday

Unit 2, Cranford Centre, Stillorgan Rd, Dublin 4.

\*\*\*\*\*

## Are You In Pain?

Fast & Effective Relief from Muscular Pain, Migraine, Sinus,  
 Backache, Rheumatism, Arthritis, Pulled and Torn Muscles.  
*Massage, Yoga, Meditation, Acupuncture, Relaxation, Stress  
 Management.*

Addiction & Problem Counselling.

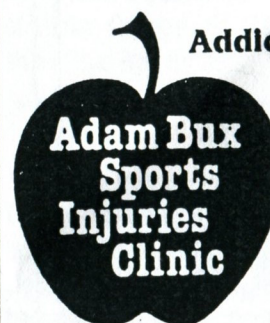

Apollo Buildings,  
 Dundrum Road,  
 (Beside Jet Station)  
 Ph: 298 8127.

## The Wendy House

### FULL DAY CRECHE AND PLAYSCHOOL

- ★ Quiet and convenient location  
 (3 mins from Sandyford Ind Estate)
- ★ Monday to Friday 8.00 a.m. to 6.00p.m. Open all year
- ★ Indoor and Outdoor Activities
- ★ Nutritious daily meal and morning / afternoon snacks
- ★ Qualified and Experienced Staff

Tel : Wendy 288 8836



# *BEST WISHES*

*to*

## *KM & DS*

*Craig Gardner  
Price Waterhouse*



### **JIM WILLIAMS - PRODUCER**

Jim has directed and produced musicals and plays for our society since it was founded over 12 years ago. In addition he has worked with the ESB Musical and Dramatic Society doing both plays and variety and also with Dun Laoghaire Pieros on their Christmas Pantos.

Among the plays Jim has produced have been O'Casey's "Plough and the Stars", Keanes's "Big Maggie", Brian Farrell's "Canaries", Agatha Christie's "The Hallow" and Wilde's "The Importance of Being Earnest". His Musicals include "Pirates of Penzance", "Carousel", "Showboat", "MY Fair Lady", and "Fiddler on the Roof", for Kilmacud, Harolds Cross and Tallaght Musical Society.

Jim has also worked with various youth groups and School Productions and last year he produced our highly successful "Brigadoon".

### **RAY RYAN - MUSICAL DIRECTOR**

This is Ray Ryan's 6th year with K.M.D.S. He has been our Musical Director for "My Fair Lady", "Carousel", "Calamity Jane", "Showboat" and last year "Brigadoon". He himself has worked in many musical societies in chorus work and in leading roles such as Mr. Snow (Carousel), Mr Bumble (Oliver) and Luntha (King and I). In addition to his interest in Musical Societies he is founder of the "Firhouse Singers" and the "Barber's Dozen" (a close harmony barbershop group). He is also Co-founder and M.D of Marian College / St. Mary's Musical Society who have just had a great success with the show "Bye Bye Birdie".

### **DORCAS BARRY - CHOREOGRAPHER**

Dorcias has been involved with various Musical societies in Dublin on stage since 1980. In 1985 she choreographed her first show "Irene" for which she won an A.I.M.S award for Best Choreographer. During 7 years living in London, she was involved with a London based society doing choreography and playing various roles including Sandy in "Grease" for the third time! She has now returned to Ireland with her husband & family and resumed her career in choreography.

Welcome to K.M.D.S and we are glad to express our sincere thanks to her.

### **ADAM LAWLOR - TEVYE**

Adam is delighted to be returning to K.M.D.S with whom he appeared a few years ago in "My Fair Lady". Adam studied drama at the Brendan Smyth Academy, voice at the R.I.A.M. & College of Music and Piano with Kathleen Louden R.L.A.M.

Over the years Adam has appeared with many societies throughout Ireland & Britain in Opera, Operetta, Rock Opera's and Musicals. He was soloist with the R.T.E Concert Orchestra in "Trial By Jury" at the N.C.H, which was recorded for Radio 1. He was twice nominated as best comedian in A.I.M.S. and won the Best Supporting Actor in the Waterford Light Opera Festival for his role in "Zorba".

Adam has worked as Chorus Master & Rehearsal Pianist for Shelagh M.S Crossmaglen, has recorded with Tony Kenny, Sean Dunphy, and the Memories and appeared in Noel Pearson's "Joseph" at the Gaiety and more recently in the hugely successful "Slice of Saturday Night" - Andrew's Lane Theatre Production.

Adam would like to thank everyone involved with this production for their friendship and support. Thank you Adam, and we enjoyed working with you.



# Fiddler on the Roof

## CAST OF CHARACTERS

TEVYE (the Dairyman).....	Adam Lawlor
GOLDE (his Wife).....	Alma Prodohl
TZEITE (his Daughter) .....	Nora Cogan
HODEL        ".....	Marijka Walsh
CHAVA.       ".....	Rachel Davis
SHPRINTZE.   ".....	Susan Kelleher
BIELKE        ".....	Cara Jones
YENTE (the Matchmaker).....	Ina Williams
MOTEL (the Tailor).....	Ronan Ryan
PERCHICK (the Student).....	Conal Barry
LAZARWOLF (the Butcher).....	Pat O'Keefe
MORDCHA (the Innkeeper).....	Declan Doyle
RABBI.....	Jerry Murray
MENDEL (his Son).....	Eamon Cooke
AVRAM (the Bookseller).....	Raymond Barry
NACHUM (the Begger).....	Pat Hennessy
GRANDMA TZEITEL.....	Regina Beirne
FRUMA SARAH.....	Carol Murray
THE CONSTABLE.....	Padraic Brady
FYEDKA.....	Killian O'Dowd
SASHA (the Russian Tenor).....	Eamon Murphy
THE FIDDLER.....	Maureen Lowth

**Ladies Chorus:** Niamh O Roberts, Maureen Brennan, Ann O'Sullivan, Marie Molloy, Susan O Connor, Annmarie Sherlock, Emer Mulvaney, Suzanne Rowe, Edel Mc Ilvenna, Carol Murray, Moirín Nic Charrchráda, Lainey Egan, Paula Murphy, Sinead Whelan, Caitriona O' Connell, Audrey Mulvey, Joan Sherlock, Michelle Murtagh, Martha Mc Guirk, Mirella Mc Ilvenna, Celine Mc Gowan.

**Gents Chorus:** Eamon Murphy, Killian O' Dowd, Michael Donohoe, Brian Canning, Declan Doyle, Eamon Cooke, Pat Hennessy, Ronan Ryan, Carl Duane, Jerry Murray.

**Male Dancers:** Eamon Cooke, Declan Doyle, Killian O' Dowd, Michael Donohoe, Brian Canning, Eamon Murphy.

## Background to the Story

For a thirty year period from 1881 Jews living in the Russian Empire were subjected to a merciless series of pogroms. This religious intolerance culminated in the slaughter of some 300 Jews in Odessa in 1905, thousands of others being injured. Although considered outcasts, they were still required to carry out military service and there were 40,000 Jews in the Czarist armies.

Faced with eviction and butchery, they sought refuge in Western Europe but particularly across the Atlantic. In the period from 1880 to 1925, the Jewish population of the United States grew from 280,000 to over four and a half million. Many of these set out seeking the American Dream with nothing but a bundle of clothes, turning their backs for ever on the 'Anatevka' that had been home.

### ACT 1

Prologue:

<b>Scene 1:</b>	Kitchen in Tevye's House
<b>Scene 2:</b>	Exterior of Tevye's House
<b>Scene 3:</b>	Interior of Tevye's House
<b>Scene 4:</b>	The Inn
<b>Scene 5:</b>	Street Outside the Inn
<b>Scene 6:</b>	On a Bench Outside Tevye's House
<b>Scene 7:</b>	Tevye's Bedroom

*There will be a 20 minute Interval at the end of Act 1.*

### ACT 2

<b>Scene 1:</b>	Village Street and Motel's Tailor Shop
<b>Scene 2:</b>	Section of Tevye's Yard
<b>Scene 3:</b>	Exterior of Tevye's House
<b>Scene 4:</b>	Village Street
<b>Scene 5:</b>	Exterior of Railroad Station
<b>Scene 6:</b>	Village Street
<b>Scene 7:</b>	Motel's Tailor Shop
<b>Scene 8:</b>	Somewhere on the Outskirts of the Village
<b>Scene 9:</b>	The Barn
<b>Scene 10:</b>	Outside Tevye's House
	Epilogue

*The house curtain will be drawn for one minute at the end of Scene 2 - (Act 2), to indicate a time lapse of two months.*



## PRODUCTION TEAM

Producer	Jim Williams
Musical Director	Ray Ryan
Choreographer	Dorcas Barry
Stage Manager	Senan Haugh
Assistant Stage Manager	Paul Moore
Set Design	Gerry Mc Knight
Set Construction	Gerry Mc Knight & Derek Mc Knight, Senan Haugh, Paul Moore
Lighting	Dieter Hartfiel
Props	Raymond Barry
Costumes	Doreen Jones & Alma Prodohl
Poster & Sweat Shirt Design	Brian Williams
Rehearsal Pianist	Claire Gillespie
P.R.O & Programme	Ina Williams
Prompter	Nancy Kavanagh
MC	Paddy Kavanagh
Outdoor Publicity	Padraic Brady

## FRONT OF HOUSE

Catherine Mc Partlin, Doreen Jones, Joe Jones, Joan Flannery, Paddy Kavanagh  
Mary Whelan, Imelda Blades, Lorraine Jones, Gillian Tracey, Collette Kirwan

## STAGE CREW

Senan Haugh, Claire Haugh, Paul Moore,  
Stephen Dempsey, Tristan Pierce

## PATRONS

Mr. & Mrs. John T Haugh, Mr. Barry Desmond,  
Mrs. Kay Frawley, Sellotape (Ireland) Ltd,  
Dr. P Kennan, Mr. John Lahart, Mrs. May Canny,  
Raymond & Fionnghuala De Barra,  
Mr. Seamus Brennan, Mr. Tom Kitt, First National Building Society,  
Ms. Ann Ormonde, Mr. & Mrs. A Heavey,  
Ms. Eithne Fitzgerald, Mr. & Mrs. John Mc Verry (ESB)  
Mr. & Mrs. Ted & Annita Jones, Mr. & Mrs. Benny & Anne McGuirk  
Irish Nationwide Building Society, Ms. Olivia Mitchell

## ACKNOWLEDGMENTS

Mr. Madigan - Principal of Oatlands College,  
Bro. Damien - Principal of Benildus College,  
Priests of St. Laurences - Kilmacud, St. Raphaela's School,  
Joe Jones, Nancy Kavanagh, Mr Ronan Williams,  
Des & Felicia Mc Cormack, Martha Mc Guirk, Collette Kirwan.  
**K.M.D.S expresses their special thanks to**  
"Hickey Fabrics"- Dun Laoghaire, Oriflame,  
Cassidy Wines, D.M. Papers Ltd, Stena Sealink,  
D. O'Sullivan Graphic Supplies Ltd, Envoprint,  
Mc Donald's - Stillorgan, D.I.D. Electrical,  
Appletons Picture Framing, Des Kelly Carpets, Sallynoggin Inn,  
Joe Daly Cycles, Super Valu (Churchtown),  
Churchtown Stores, CDL Coal,  
W.J.Sampson & Co - Belfast, Pirate Pete's.

## SPONSORS

Dun Laoghaire / Rathdown County Council  
Electricity Supply Board, Esso.

We apologise for any names not listed, as they were recieved late for printing.



*Bewley's*

**SHOP STILLORGAN**

FOR

•*Freshly Ground Coffee*•

•*Wide Selection of Teas*•

**FRESH BREAD & CONFECTIONERY  
EVERY DAY**



**THE  
ORCHARD  
INNS**

**Stillorgan. Tel: 288 8470.**

**HOT FOOD SERVED EVERY DAY**

**Wishing K.M.D.S. continued success.**

# **SUIT WAREHOUSE**

◆ **Mix & Match** ◆  
**Suits to Fit Everybody**

The Long... The Short ... The Tall

◆  
Sizes 36 to 50 at £175.

Extra Trousers available at £25

◆  
10% Discount with this Ad

◆  
Opening Hours: Mon, Tue, Wed, Sat 10am - 6 pm  
Thur, Fri. 10 am -9pm

**81 Lower Kilmacud Road, Stillorgan**  
**(Opp Mill House Pub)**

**Telephone: 283 3583**



*Experience "Kiely's"*  
*Efficient and Friendly Service*

# Kiely's

## Of Mount Merrion

Carvery lunch served Monday to Friday 12.30 - 2.30p.m

Bar Menu 3.00 - 8.00pm

*Phone 283 1525*

---

### *Barrels Restaurant*

Opening Hours

Monday to Saturday 5.30 - 11.00pm

Sunday Lunch 12.30 - 5.30pm

Dinner 5.30 - 10.00pm

*Phone 283 2666*

---

### *Function Room*

Function room for parties of up to 130 persons

Available for weddings, parties etc.

Range of menu available from £4.95 to £19.95

*Phone 283 2666*

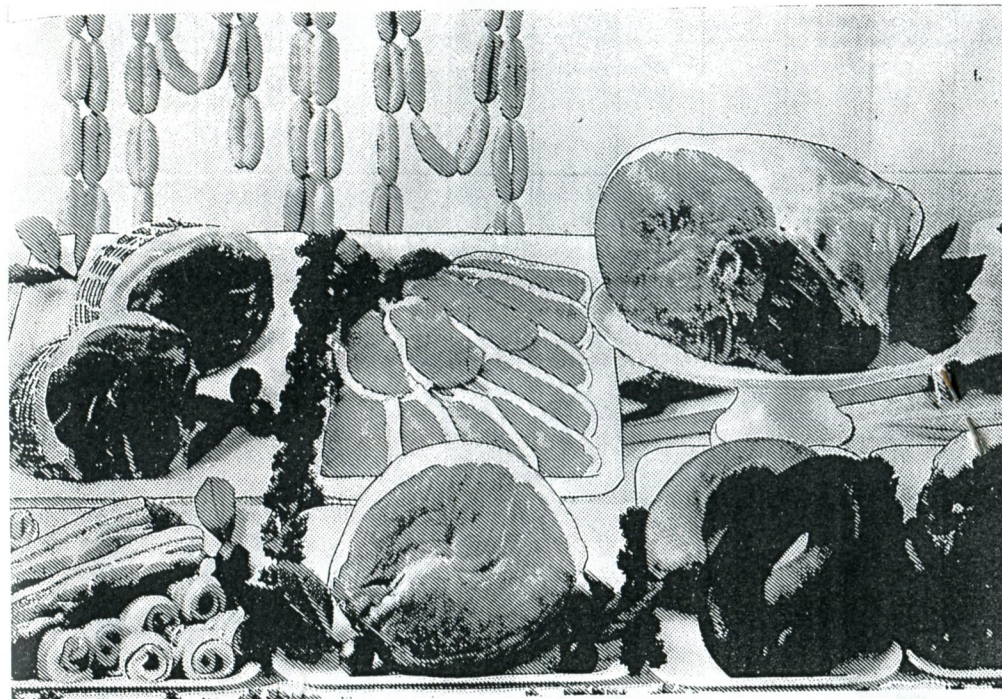

## WHICH SUPERMARKET WINS THE BEST-DRESSED AWARD?

Super Valu Supermarkets have been winners of the Irish Quality Association's National Hygiene Supreme Awards on three occasions over the last seven years. And Super Valu Supermarkets have been outright winners of the independent grocery category every year. Your local Super Valu Supermarket is a recipient of the Irish Quality Association's Hygiene mark.



**KIERAN'S MOUNT MERRION**

**Super Valu**  
SUPERMARKET

**Tel: (01)881014**



PROGRAMME OMISSIONS :

The K.M.D.S. would like to express our sincere thanks to Gillian Tracey for all the work she put in as Secretary until October 1993, when she had to retire. Good luck with the exams Gillian !

Ladies Chorus: Muireann Ni Dhonail, Shandel (Motels mother).....Celine Mc Gowan

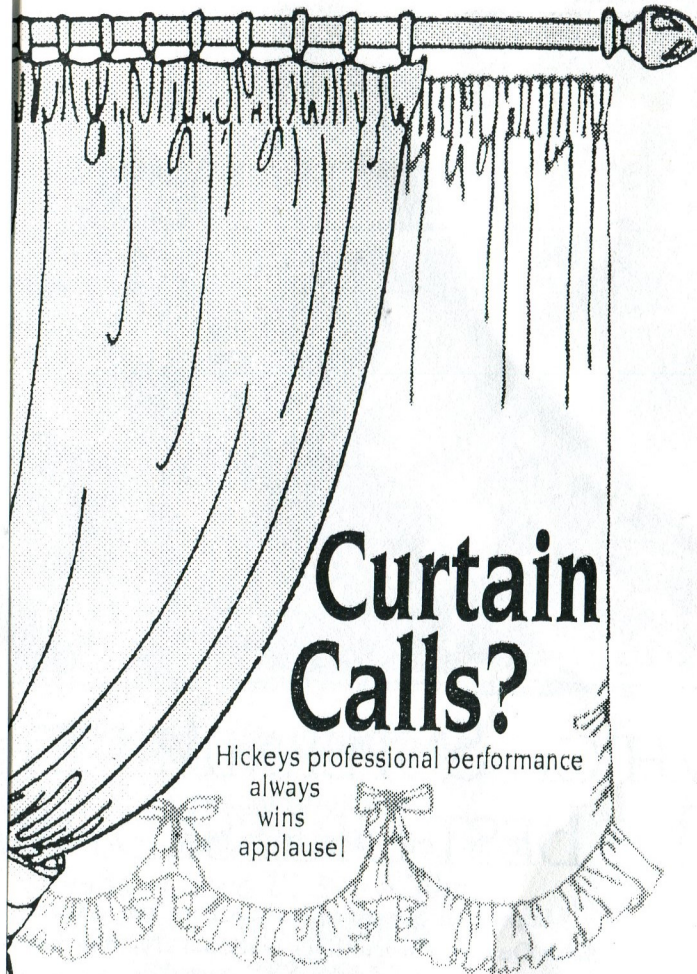

**Hickeys**  
FABRICS OF SOCIETY

◆ The Square Tallaght ◆  
Phone 599 477

# O' DWYERS LTD

(YOUR FRIENDLY LOCAL)  
"ONE UP, TWO DOWN"

118 Lower Kilmacud Road  
Stillorgan.  
Telephone 288 0064 or 288 2228

*Best Wishes  
to  
Kilmacud Musical  
&  
Dramatic Society*



# Stillorgan Decor Centre

*Beside Stillorgan Shopping Centre*

◆ PAINTS

◆ WALLPAPER ◆ LIGHTING

◆ FABRICS ◆ CARPETS

OPEN SUNDAYS

1 - 6p.m

-----  
" Congratulations and Best Wishes to  
K.M.D.S. "  
-----

" The Old Lenehans Store "

( Lower Kilmacud Road )

Telephone: 288 6817.

# APEX

Removals &  
Storage Ltd

Household • Office • National & International  
Full Packing Service • Insurance Arranged

Personal and Efficient Service Assured

Holders of International Road Freight Licence  
& EEC Cert of Professional Competence

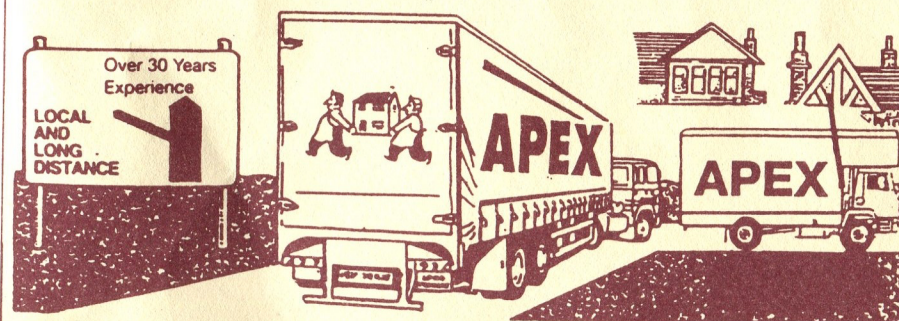

Apex Free Estimates & Advice

**Tel: 298 5695 • 088 588748**

Mobile Phone For Instant Response

Dundrum, Dublin 14