



KILMACUD MUSICAL SOCIETY  
presents

# Sister Act

Music by  
ALAN MENKEN

Lyrics by  
GLENN SLATER

Book by  
CHERI STEINKELLNER  
& BILL STEINKELLNER

Additional Book Material  
DOUGLAS CARTER BEANE

Based on the Touchstone Pictures Motion Picture  
"SISTER ACT" written by JOSEPH HOWARD

DLR MILL THEATRE, DUNDUM  
APRIL 9 - 13 2024 @ 8PM



This amateur production is presented by arrangement with Music Theatre International  
All authorised performance materials are also supplied by MTI [www.mtishows.co.uk](http://www.mtishows.co.uk)



**SOUTH DUBLIN  
CREDIT UNION**

**APPLY TODAY**



**HOME  
IMPROVEMENT  
LOAN RATE**

**ONLY 8.8% APR**

**HOME  
IMPROVEMENT  
LOAN** 



 **INFO@SOUTHDUBLINCUIE**

 **01 2884877**

 **WWW.SOUTHDUBLINCUIE**



**BORROW €40,000**

- **FOR €1,263 PER MONTH**
- **FOR 3 YEARS**
- **TOTAL REPAYMENT  
€45,461**

**SOUTH DUBLIN CREDIT UNION IS REGULATED BY THE CENTRAL BANK OF IRELAND**



# Chairperson's Address



Beloved congregation,

On behalf of the members of Kilmacud Musical Society, it is my immense joy to extend a warm welcome to each of you to Queen of Angels Cathedral for our production of 'Sister Act'. Your presence here tonight is truly appreciated, and we are thrilled to share this musical journey with you.

Firstly, to our generous sponsors and patrons of the society, we extend our heartfelt thanks. Your support has been vital in making this production a reality. Your belief in the power of the arts to inspire and bring joy to our community is deeply appreciated, and we are honoured to have you as part of our extended KMS family.

I would like to express our sincere gratitude to the incredible staff at the dlrMill Theatre. It is a pleasure to collaborate with such a passionate team that shares our commitment to the arts and our members always look forward to getting back into 'the Mill'.

To you, our audience, thank you for being here to celebrate the magic of live theatre with us. It is your presence in the seats, your applause, and your shared love for the arts that make our endeavours worthwhile. We are thrilled to have you join us this evening. We wouldn't be here without your constant, unwavering support for KMS.

A special acknowledgment is due to the extraordinary cast, production team, and support crew who have poured their hearts and souls into this production. Their hard work, dedication, and talent have brought 'Sister Act' to life in a way that is truly spectacular. Each member of our theatrical family has contributed to this show, and we are immensely proud of what they have accomplished together.

Last but certainly not least, a heartfelt thanks to our committee for their steadfast commitment throughout the season. Your leadership, organisational skills, and passion have been the guiding force behind the scenes. I am grateful for each one of you.

As the curtain rises, I invite you to immerse yourself in the joy, laughter, and music of 'Sister Act'. I hope this performance brings as much joy to you as we have had in creating it.

Enjoy the show!  
Alison



# Synopsis

"SISTER ACT, THE MUSICAL," takes us into the world of Deloris Van Cartier, a wannabe nightclub singer with dreams of stardom. When she witnesses a crime committed by her gangster boyfriend Curtis, she finds herself in witness protection in the most unlikely of places: a convent. Under the guise of Sister Mary Clarence, Deloris clashes with the strict Mother Superior but ultimately finds her place among the sisters.

As Deloris adapts to convent life, she finds her calling when she takes over the struggling convent choir. She injects the choir with newfound energy and enthusiasm, transforming their mundane performances into lively gospel numbers. Along the way, she forms strong friendships with the diverse group of nuns, including the shy Sister Mary Robert and the not so shy Sisters Mary Patrick & Mary Lazarus.

However, danger looms as Deloris's true identity is discovered by Curtis. With his henchmen on the hunt for her, her newfound sanctuary and the safety of her fellow sisters are threatened. Deloris must navigate the challenges of loyalty, identity, and forgiveness while bringing joy and harmony to the convent through the power of music, helped along the way by her new friends.

Will the cops be able to protect Deloris and the sisters of the Queen of Angels Cathedral. Or will Curtis catch her and ruin the biggest performance of the Sisters' lives?

Sit back and enjoy the show to find out...

## SISTER ACT

Music by ALAN MENKEN Lyrics by GLENN SLATER

Book by CHERI STEINKELLNER & BILL STEINKELLNER

Additional Book Material DOUGLAS CARTER BEANE

Based on the Touchstone Pictures Motion Picture "Sister Act" written by Joseph Howard

This amateur production is presented by arrangement with Music Theatre International All authorised performance materials are also supplied by MTI [www.mtishows.co.uk](http://www.mtishows.co.uk)

Orchestrations by Doug Besterman

Vocal and Incidental Music Arrangements by Michael Kosarin

Produced on Broadway by Whoopi Goldberg & Stage Entertainment

in association with The Shubert Organization and Disney Theatrical Productions

Originally Production Developed in Association with Peter Schneider & Michael Reno and Produced by Stage Entertainment World Premiere Produced by Pasadena Playhouse, Pasadena CA and Alliance Theatre, Atlanta GA Sheldon Epps, Artistic Director Susan V. Booth, Artistic Director Lyla White, Executive Director Tom Pechar, Managing Director Tom Ware, Producing Director



# Musical Numbers

## ACT 1

Take Me to Heaven  
Fabulous, Baby!  
The Perfect Place  
Here Within These Walls  
It's Good To Be A Nun  
When I Find My Baby  
I Could Be That Guy  
Here Within These Walls (Reprise)  
Raise Your Voice  
Take Me To Heaven

Deloris, Tina & Michelle  
Deloris, Tina & Michelle  
Nun Chorus  
Mother Superior, Deloris & Nun Chorus  
Deloris, Mary Patrick, Mary Lazarus & Nun Chorus  
Curtis, Joey, TJ & Pablo  
Eddie & Ensemble  
Mother Superior, Deloris & Nun Chorus  
Deloris & Nun Chorus  
Deloris, Mary Patrick, Mary Robert, Mary Lazarus & Nun Chorus

## ACT 2

Entr'acte  
Sunday Morning Fever

Take Me To Heaven (Newscast)  
Lady in the Long Black Dress  
I Haven't Got A Prayer  
Bless Our Show  
Benedicta-ta For Now  
The Life I Never Led  
Fabulous, Baby! (Reprise)  
Sister Act  
When I Find My Baby (Reprise)  
The Life I Never Led (Reprise)  
Sister Act Reprise  
Spread The Love Around  
Raise Your Voice

Sister Act Band  
Deloris, Monsignor, Eddie, Mother Superior & Ensemble  
TJ & Nuns  
Joey, TJ & Pablo  
Mother Superior  
Deloris & Nun Chorus  
Nun Chorus  
Mary Robert  
Eddie, Deloris & Ensemble  
Deloris  
Curtis  
Mary Robert  
Deloris, Mother Superior & Nun Chorus  
Full Company  
Full Company

## SISTER ACT BAND

DAVE O'CONNOR  
AUDREY MYATT  
DARREN BELL  
BEN COOPER  
ADRIAN JACKSON

Keyboard 1  
Keyboard 2  
Guitar  
Drums  
Bass



# Meet our Cast?

**Sophie Rischar**  
Deloris Van Cartier /  
Sister Mary Clarence



Ever since she was a child, Sophie's journey through music and drama has been a lifelong love affair. The last time she did a musical? 13 years ago... Since then, Sophie managed to bag a degree in commercial and modern music and has played in different bands both in Ireland and Canada. Now back in Ireland and armed with a sidekick (a.k.a. her kid), Sophie is excited to be involved in musicals again and is especially honoured to take on the role of Deloris Van Cartier with the FABULOUS Kilmacud Musical Society. She hopes to TAKE Y'ALL TO HEAVEN.

**Alison Gill**  
Mother Superior



Since joining in 2014, Alison has been a regular cast member of KMS's yearly variety shows and musicals. She has played the part of Margaret in 9to5, Mrs Meeker in Funny Girl and Spit in Anything Goes. Alison is delighted to be taking on the role of Mother Superior and wishes all the cast and crew the very best in what she knows will be a successful run of Sister Act.

**Tara**  
**Doherty-Eagles**  
Sister Mary Robert



Tara is thrilled to be taking on the role of Sister Mary Robert in Sister Act this year. She has loved being a part of previous KMS shows and cannot wait to get back on stage with the team again. After playing Hope Harcourt in last years' KMS production of Anything Goes, she is excited to now don postulant attire and belt out the tunes that have been in her head for weeks! She would like to thank everyone for all their hard work, and the audience for coming to support!

**Sarah Dooley**  
Sister Mary Patrick



Sarah joined KMS in 2018. She was a member of the chorus in the productions of "Chess" and "Disco Inferno" and co-choreographed the 2022 and 2023 variety shows. Sarah danced for 14 years and in 2021, she received her DiplCM in musical theatre performance from London College of Music. Sarah is thrilled to take on the role of Sister Mary Patrick and hopes you enjoy the show as much as she has loved being a part of it.



**Gillian Lynch**  
Sister Mary Lazarus

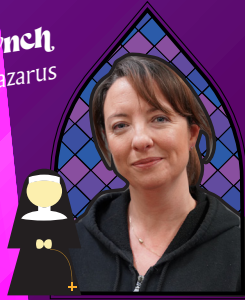

Gillian is the longest running current member of KMS, this being her 19th season! She served on the Committee for many of those years, including as Chairperson from 2019-2022. Gillian most recently played the role of Violet Newstead in KMS's production of '9-5 the Musical', having previously written, directed and choreographed numerous KMS original productions. Gillian is delighted to get to "nail the funky bits" as Sister Mary Lazarus and wishes the cast and crew a Fabulous run. Thank you for supporting us and enjoy the show!!

**Ray Bissett**  
Monsignor O'Hara



Ray returns for his sixth season with KMS, humbly embracing the opportunity to embody Monsignor O'Hara. Reflecting on past roles like Earl in 'All Shook Up', Franklin Hart in '9 to 5', and Elisha Whitney in 'Anything Goes' Ray appreciates the chance to grow as an actor. He's deeply thankful to the cast, production team, and committee for their support, making each season a cherished experience. With a modest smile, Ray echoes the sentiment, "Sisters are doing it for themselves!"

**David Supple**  
Curtis

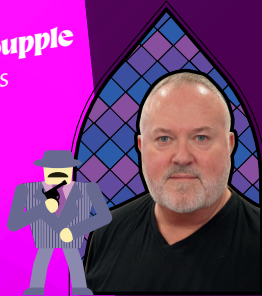

This is David's 4th show with Kilmacud MS having played Roscoe Dexter in 'Singin' in the Rain' (2016), Duke in 'Disco Inferno' (2022) & Moonface Martin in 'Anything Goes' (2023). David is also a member of Kilmainham Inchicore MS where he played Jeremy Hopkins in 'Made in Dagenham' (2022) and Harold the Hermit in 'Young Frankenstein' (2023). He is delighted to be involved in Sister Act & wishes the cast & crew all the best and hopes you, the audience, enjoy the show!

**James Twomey**  
Eddie



James returns to the stage with Kilmacud MS this year, following his role as Lord Evelyn Oakleigh in the 2023 production of Anything Goes. James is delighted to be back on stage with KMS and wants to thank his wife Lisa and daughter Ruby for their continued support, as well as all the cast, crew, committee members and production team for all their hard work.



**Liam Mackessy**  
TJ



Liam made his debut performing with KMS in "She's the one" last November. Now, he is thrilled to play the role of TJ in Sister Act. Liam has played various roles over the years including Curly in Oklahoma, Lt. Cable in South Pacific and many more. Having studied Arts with Theatre & Performance in Galway, he's delighted to be back on stage after a long break. Liam would like to thank the amazing cast, crew, and committee for their dedication in preparing for this remarkable show.

**Steven Purcell**  
Joey



Steven joined KMS in 2003 and has performed in many shows including Calamity Jane, Hot Mikado, Fiddler on the Roof and Hammerstein to Hamilton. He first took to the stage with Thurles MS way back in the 80's as a 11-year-old, where the society won an AIMS award for Oliver! When not performing, he is delighted to help front or backstage and as a committee member. He wishes all the cast, production team & fellow henchmen a memorable show in 2024!

**Carl Mageean**  
Pablo



Carl is delighted to return to the Mill Theatre with KMS to bring his unique flair to the character of Pablo. This is Carl's second outing as a Pablo, having originated the role of 'Pablo the Reindeer' in his sixth-class play, for which he received rave reviews...from his parents.

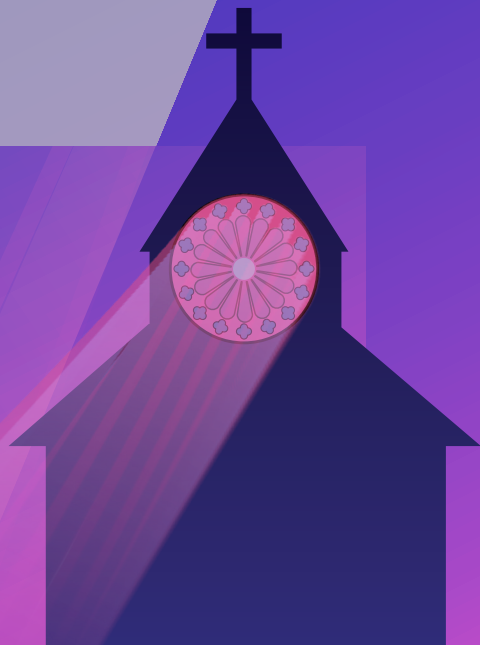



# Meet our Supporting Cast & Chorus

## Num Chorus



Front row (l-r): ORLA CLEARY, ROSALEEN SCALLAN, HANNAH SOMMERVILLE  
 Middle row (l-r): JANE MURRAY, AVRIL MCCARTHY, RACHEL BRADY, JOYCE NEARY, LETICIA MERIN, ORLA COONEY  
 Back row (l-r): NIKKI JOHNSTON, MARY B. DUNPHY, MARIANNE LAMBERT, SARAH RIDDICK,  
 LIZ BARRON, PAULA ANDERTON

## Supporting Cast



Front row (l-r): MARY B. DUNPHY (Cab Driver), LETICIA MERIN (Sister Mary Theresa),  
 JOYCE NEARY (Sister Mary Martin-of-Tours), HANNAH SOMMERVILLE (Hooker), JANE MURRAY  
 Back row (l-r): RACHEL BRADY (Newscaster), NIKKI JOHNSTON (Tina), BILLY ANDREWS (Ernie),  
 SARAH RIDDICK (Michelle), GARY GRAHAM (Cop), FINBARR O'LEARY (Pope)  
 NOT PICTURED: AVRIL MCCARTHY (Hooker) / MARIANNE LAMBERT (Waitress)



# Meet our Production Team



**Paul Fay**  
Director

Paul is delighted to have been invited back to work with KMS having previously directed last year's production of Anything Goes and several other shows with the society such as Singing in the Rain, All Shook Up and Funny Girl. He would like to thank the cast, crew and committee for all their help in bringing Sister Act to the stage. Special thanks to Rachel and Kevin for their patience and professionalism and to Rachel B for all her help as our FABULOUS! production team liaison. If anyone would like to visit the lighting box during the show Paul will be delighted to provide a live Director's Commentary.

Rachel trained in dancing from the age of 3. Her qualifications include a Certificate in Dance from Sallynoggin College, Performance full-time in Bull Alley Theatre Training School, Certificate in Solo Acting from The Guild Hall London School of Music & Drama and T.C.R.G. Irish Dancing Teacher's Certificate. Her choreography for Kilmacud Musical Society includes The Witches of Eastwick, It's Showtime, Singing in the Rain, Ireland, All Shook Up, Hammerstein to Hollywood, The Greatest Musical, Tale As Old As Time, Chess and many others. Rachel is delighted to be back working with KMS for the musical Sister Act.



**Rachel Sheahan**  
Musical Director



**Kevin O'Sullivan**  
Musical Director

Kevin O'Sullivan KMS this season's Music Conductor. Kevin is a graduate of Trinity College Dublin, is a graduate of Trinity College Dublin and is currently working as a Music Director in the Church of the Holy Spirit, St. John's, Jr. School & Conductor of the St. John's Choir & Corda. Kevin's work has included conducting Trinity College Orchestra, music directing Beauty and the Beast & Dr. Horrible's Sing-along Blog. Kevin is also a talented singer & organist.





# Production Credits

Stage Manager	COLUM McDAID
Set Production	THEATRICAL SETS IRELAND
Lights	CATHAL DONOHOE
Sound	WILKINS SOUND SYSTEMS
Production Liaison	RACHEL BRADY
Costumes	EIMEAR GREENE
Props	TARA DOHERTY-EAGLES
Graphic Design & Visuals	ALAN EARLY
Programme	ALAN EARLY & MARY B. DUNPHY
Photography	RAY BISSETT

Sincere thanks to the members, former members and friends of KMS who have volunteered as stage crew and front of house staff for their help in the lead up to the show and throughout show week. You're all Fabulous, Baby!

## Committee



Front row (l-r): RACHEL BRADY, MARY B. DUNPHY, ALISON GILL, JANE MURRAY  
Back row (l-r): TARA DOHERTY-EAGLES, EIMEAR GREENE, STEVEN PURCELL, LAUREN MURPHY, SARAH RIDDICK

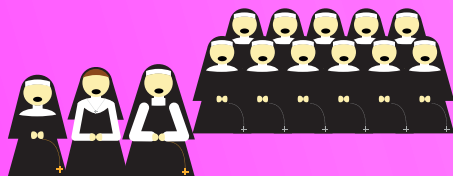



*Best wishes to Kilmacud Musical Society  
with the staging of 'Sister Act'*

**Barry Andrews MEP**



## GATHER, SAVOUR, ENJOY

### Exceptional Facilities

- Private Room with Free Karaoke
- Table Styles to suit Groups
- Flexible Dining – up to 50 People



### Dining to Suit

- Authentic Thai Cuisine
- Set Menu or Buffet
- Gluten-Free, Vegetarian, Vegan, Halal

**BOOK NOW**

(01) 210 8440 [narra.ie](http://narra.ie) 2 Lower Kilmacud Rd, Stillorgan, A94F898



For expert advice on car, home  
and business insurance, talk to  
the FBD team in Dublin today.

**Drumcondra**

141 Drumcondra Rd Lower, D9.

Call 01 428 2266

**Baggot Street**

Bridge House, Baggot St Bridge, D4

Call 01 761 7680

**SUPPORT.**

**IT'S WHAT WE DO.**



FBD Insurance Group Ltd trading as FBD Insurance is regulated by the Central Bank of Ireland. Underwritten by FBD Insurance plc.

Kieran's, The Rise, Mount Merrion

**SuperValu**  
**Real Food, Real People**

**Tel: 01 288 1014**

Monday, Tuesday & Wednesday	7.30 am - 8 pm
Thursday & Friday	7.30 am - 9 pm
Saturday	7.30 am - 7 pm
Sunday	9.00 am - 6 pm

***Everything you want is there!***



# Meanwhile, at 'Choir Practise'...

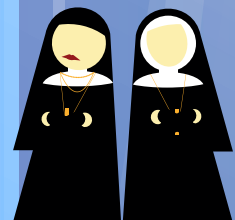





**dlr MILL THEATRE**  
DUNDRUM

Enjoyed tonight's show?  
Check out what else is on!





# GET FIT HAVE FUN AND FEEL GREAT

- UNLIMITED FITNESS CLASSES
- 1:1 TRAINER SUPPORT
- POOL, SAUNA AND STEAM ROOM FACILITIES

**TRY US WITH  
A FREE 1-DAY GUEST PASS\***

Find your nearest club at [gymplus.ie](https://gymplus.ie) and show this at reception to claim your complimentary guest pass. \*T&C's apply

**gym  
plus**



## ODEON®

Sign up for free to myODEON and enjoy the best-value Saver tickets at ODEON, starting at €6 on select screenings Tuesday-Sunday, and all day long on Member Mondays. You'll also gain access to members-only competitions, rewards and faster, better booking via the myODEON app.

[www.odeoncinemas.ie/signup-my-odeon/](https://www.odeoncinemas.ie/signup-my-odeon/)

**ODEON Stillorgan wishes Kilmacud Musical Society  
the best of luck on their show run of Sister Act.**



# Our Fabulous Cast



Front row (l-r):

RACHEL BRADY, SARAH RIDDICK, SOPHIE RISCHAR, ROSALEEN SCALLAN,  
HANNAH SOMMERVILLE, JANE MURRAY, FINBARR O'LEARY

Middle row (l-r):

MARY B. DUNPHY, AVRIL MCCARTHY, ORLA CLEARY, TARA DOHERTY-EAGLES,  
ALISON GILL, JOYCE NEARY, ORLA COONEY, RAY BISSETT

Back row (l-r):

LETICIA MERIN, LIZ BARRON, NIKKI JOHNSTON, JAMES TWOMEY, MARIANNE LAMBERT,  
CARL MAGEEAN, PAULA ANDERTON, GARY GRAHAM, STEVEN PURCELL,  
LIAM MACKESSY, BILLY ANDREWS, SARAH DOOLEY, DAVID SUPPLE

Missing from photo: GILLIAN LYNCH



# A Mortgage Provider You Can Trust



Borrow up to  
€400,000



Competitive fixed  
and variable rates



For 1<sup>st</sup> Time Buyers  
& Switchers/Movers



Get in touch today



01 299 0400



capitalcu.ie



Capital Credit Union is regulated by the Central Bank of Ireland. Loans are subject to approval. Terms and Conditions apply. A first legal charge is required for all mortgages. Mortgage protection insurance and home insurance are required.

Warning: If you do not meet the repayments on your loan, your account will go into arrears. This may affect your credit rating which may limit your ability to access credit in the future.

Warning: If you do not keep up repayments, you may lose your home.

Warning:(Variable Rate): The cost of your monthly repayments may increase.

Warning: You may have to pay charges if you pay off a fixed rate loan early.

# Thank you

for supporting Kilmacud Musical Society

And a warm welcome and heartfelt thank you to our wonderful patrons for your ongoing support.

PAUL BRADY  
MICHAEL NEARY  
PATRICIA COONEY  
JAMES & ANNE AITKEN  
COUNCILLOR JOHN KENNEDY  
COUNCILLOR MAEVE O'CONNELL  
COUNCILLOR DEIRDRE DONNELLY  
COUNCILLOR ANNA GRAINGER

If you are interested in becoming a patron of KMS,  
please email us at [patronsofkms@gmail.com](mailto:patronsofkms@gmail.com) for more information.

FOLLOW US TO KEEP UP TO DATE WITH ALL THE KMS NEWS



@KILMACUDMUSICALSOCIETY



[WWW.FACEBOOK.COM/KILMACUDMUSICALSOCIETY](https://www.facebook.com/kilmacudmusicalsociety)



@KILMACUDMUSICAL



[KILMACUDMUSICALSOCIETY.IE](http://KILMACUDMUSICALSOCIETY.IE)